



COMPANY B

PLATOON ONE—Bottom Row, (left to right): Gimse, Pangburn, Stentz, Trout, Fortier.

Second Row: Jorgenson, Jones, Byers, Rosenbaum, Millsap, Cullen, DeSantis, Van Ostran.

Third Row: Crooks, Liedley, Hubbard, Molstad, Pongowski, Courdway, Dassow, Parson.

Fourth Row: Leahy, Curtis, Smith, Fisher, McKinnon, Markert, Marohl.

Top Row: Daly, Dison, Cleveland, Johnston, Michele, Peterson, Kisinger, Sides.

PLATOON TWO—In Front: Madden.

Bottom Row: Jacobson, Yeary, McClincey, Horton, Hollis, Salrin, Hazuga, Herring, Heeg, Massaroni.

Second Row: Feehan, McAleer, Brunzell, Harter, Hammerly, Mikolay, McNeely, McIntyre, Kauffman.

Top Row: Hogan, Hogye, Peak, Harding, Nygaard, Rupp, Holland, Merriam, Gordin, Hibbard.

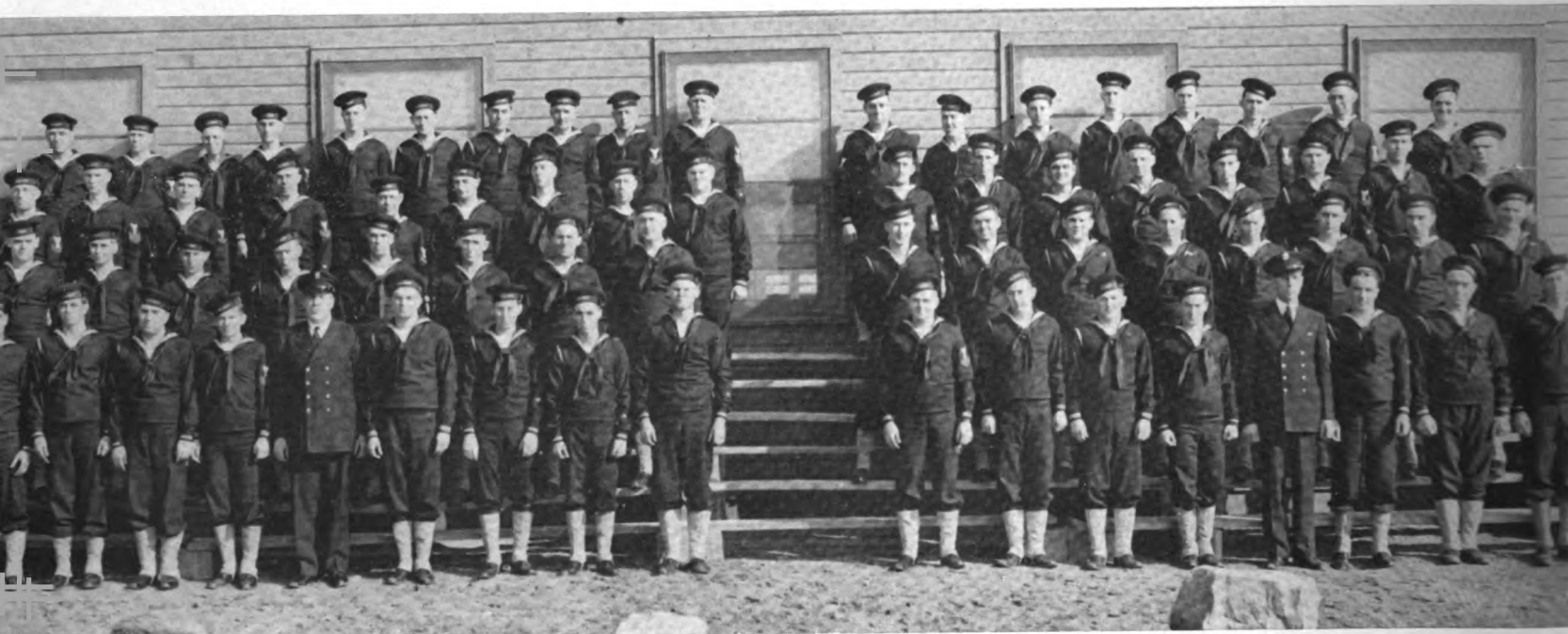

COMPANY B

PLATOON THREE—Bottom Row, (left to right): Joseph, Marshall, LaRocca, McWilliams, Gimse, Shaw, Hornaday, Mathys, Landers.

Second Row: Vicari, Stehlin, Wietrzykowski, McCollum, Peterson, Wiltfong, Smith, Wind.

Third Row: Flippen, Daly, Noreen, Lemke, Malott, Habendott, Stober, Styck, Martinez.

Top Row: Stark, Lincoln, Brink, Sholle, Lang, Rhoades, Wheeler, Duncan, Konkle, Mackey.

PLATOON FOUR—Bottom Row: Neault, Steinhilber, Staniec, Spraitz, Pangburn, Spackman, Prothero, Waterman.

Second Row: Reid, Vanek, Thomas, Streng, Brohard, Staniski, Viets, Stager.

Third Row: Trippel, Winans, Landler, Shepperd, Miller, McCreary, Summe, Horton.

Top Row: Moore, Nichols, Lane, Sveum, Sundeen, Miller, Baudler, Mullarkey.

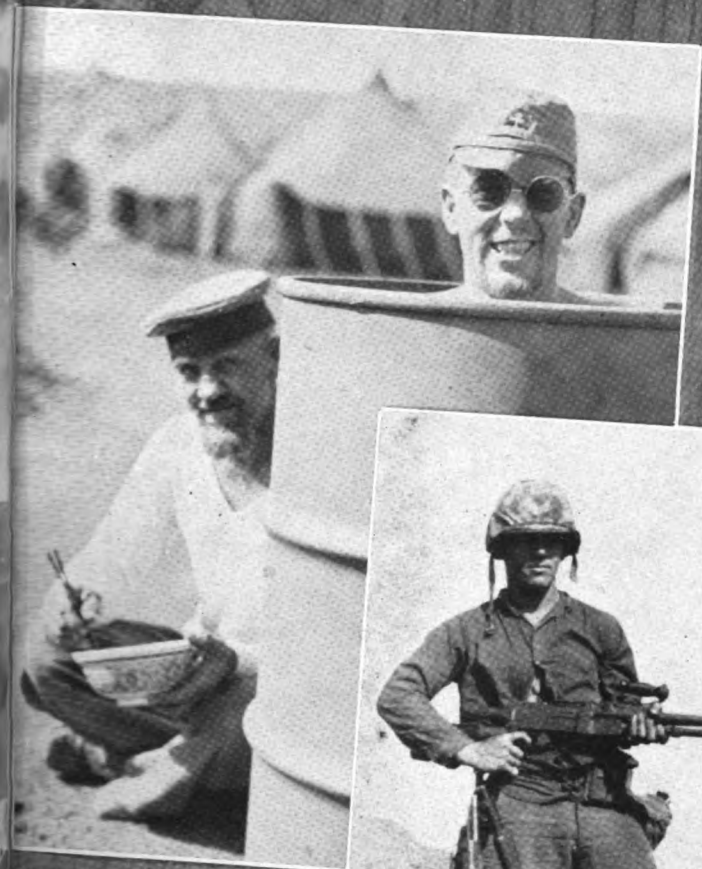

BRENNAN, Wilfred John, CM1c, 230 E. Grand Lake Blvd., West Chicago, Ill.

BREWSTER, Harry Bernard, M1c, 2242 Delmar St., Granite City, Ill.

BRIGGS, William Franklin, S1c, 519 N. Diamond St., Jacksonville, Ill.

BRINK, Clifford Ronald, S2c, Okaton, S. D.

BRINKMAN, August Henry, SF3c, 3808 N. 23rd St., St. Louis, Mo.

BRIST, George Fred, HA1c, 1233 Therbrook St., Chippewa Falls, Wis.

BRODERICK, William Orlando, CM1c, 420 E. Ormsby Ave., Louisville, Ky.

BROADY, Calvin Edward, S1c, 173 Adams St., Berea, Ohio.

BROHARD, Ralph Cicero, MM2c, Ray, Ohio.

BROWER, Harry James, MM3c, 20 Pursell St., Phillipsburg, N. J.

BROWN, James Stuart, S1c, Second, Saginaw, Mich.

BROWN, Kenneth Joseph, SF2c, 315 Bassett, Toledo, Ohio.

BROWN, Kermit, (n), CM3c, Cycloni, W. Va.

BROWN, Phillip Wayne, SF3c, Star Route, Mayfield, Ky.

BROWN, Robert Lucius, S1c, 102 Heatherly Dr., Greenville, S. C.

BRUCE, Alexander, (n), M1c, Box 342-A, Rt. 1, Barberton, Ohio.

BRUCE, Chester M., SF3c, Firebrick, Ky.

BRUCE, Clifford Wilson, SF3c, 1028 Walton St., Dayton, Ohio.

BRUGLER, Garrett McKinley, Jr., EM3c, Rt. 1, Rushsylvania, Ohio.

BRUNEN, Vincent Casper, MM2c, 332 Howard St., Ludlow, Ky.

BRUGLER, Garrett McKinley, Sr., MM1c, Rt. 1, Rushsylvania, Ohio.

BRUNZELL, Roy Bertel, SF2c, 4239 Monterey, Detroit, Mich.

BUCKLEY, Charles Sabin, SF3c, 715 14th St., Sioux City, Iowa.

BUKOWSKI, Stanley James, F1c, 4401 S. Wood St., Chicago, Ill.

BUNDA, William Joseph, Jr., CM1c, 2947 N. 28th St., Milwaukee, Wis.

BUOY, Robert Dwight, SF2c, 216 S. 17th, Mt. Vernon, Ill.

BURCH, Glenn Leon, MM2c, 128 S. Edwards St., Worthington, Ind.

BURCHFIELD, Rufus Elton, SF3c, Abernant, Ala.

BURDEN, Elmer, (n), CM2c, 4529 Cottage Place, Union City, N. J.

BURKE, John Joseph, EM2c, 7758 S. Wood St., Chicago, Ill.

BURNS, Robert Harris, BM2c, 101 W. 32nd, Vancouver, Wash.

BURQUIN, Donald Patrick, SK2c, 4239 Dressell, St. Louis, Mo.

BURVAL, Frank, (n), SF1c, 1501 S. Desplaines Ave., Des Plaine, Ill.

BURT, Dennison, (n), SF1c, 11405 Lakeshore Drive, Cleveland, Ohio.

BUSH, Harold Franklin, SF2c, Red Oak, Iowa.

BUSHEY, Earl Jene, P1r2c, 2514 Lincoln St. N. E., Minneapolis, Minn.

BUTLER, Robert Stevens, MaM1c, Port Allen, La.

BUTTON, William Joyce, Jr., S1c, 14013 Clifton Blvd., Cleveland, Ohio.

BYERS, Don Sylvester, CM1c, 807 Bates St., Logansport, Ind.

BYERS, Harry Leo, CM1c, 918 Douglas Ave., Des Moines, Iowa.

BYRNE, James Joseph, MM2c, Rt. 3, Fennville, Mich.

CALAME, Forrler Dean, S1c, 2105 Avenue G, Scottsbluff, Neb.

CAMPBELL, Lionel Leonard, SF2c, 90 Fifth St., Turners Falls, Mass.

CANTRELL, Clifton Monroe, SF2c, 317 Hickory St., Jasonville, Ind.

CANGANY, James Patrick, SF3c, 642 Exeter Ave., Indianapolis, Ind.

CANOVA, Anthony Carmen, F1c, 2118 Aiken St., Baltimore, Md.

CAPELLO, Joseph Michael, S1c, 2334 N. Seventh Lane, Milwaukee 6, Wis.

CAPPS, Glenn Allen, MoMM3c, Box 75, Williams, Calif.

CARCIFERO, Charles Joseph, SC2c, Cincinnati, Ohio.

CARLE, Joseph Bridge, BM2c, New York, N. Y.

CARLSON, Duane Edwin, PhM3c, 724 Michigan Ave. S., Milwaukee, Wis.

CARLSON, George Martin, SF3c, 1500 Third Ave. S., Minneapolis, Minn.

CARPENTER, Donald Eugene, BM2c, 819 W. Superior St., Munising, Mich.

CARR, Jack Henry, SF2c, 784 Middle Dr., Woodruff Place, Indianapolis, Ind.

CARSON, Howard Franklin, MM3c, 300 Southern Ave., Cincinnati, Ohio.

CARSWELL, Hollis Lamar, CM3c, Rt. 1, Hudson, N. C.

CARUSO, Lucas Junious, Jr., MM3c, 703 Reynes St., New Orleans, La.

CARY, Douglas Eugene, S1c, 1900 E. Center, Warsaw, Ind.

CASE, Howard Emmett, Jr., HA1c, 1145 N. Broadway, Wichita, Kan.

CASH, Charles Warren, S1c, 213 Commanche, Purcell, Okla.

CASTIGLIONE, Anthony Phil, SC2c, 6217 Prospect Ave., Bell, Calif.

CATES, William Edward, Jr., CM1c, 2503 Walnut St., Texarkana, Tex.

CHALUPA, Leonard Richard, S1c, 9616 Parkview Ave., Cleveland, Ohio.

CHAMBERS, Calvin Edward, WT3c, 93 Reid, Charleston, S. C.

CHANEY, Roy Otis, CM1c, 745 E. Gladys St., Sikeston, Mo.

CHAPPEL, Lee Hunter, S1c, 1316 Walton Ave., St. Louis, Mo.

CHANNEL, Paul Lee, S1c, Alexander, W. Va.

CHOPP, Lawrence Frank, CM2c, 5803 S. Emerald, Chicago, Ill.

CHRISTENSEN, Carl, (n), S1c, 2719 S. Millard Ave., Chicago, Ill.

CHRISTMAN, Roy Dan, MM1c, Box 1123, Hutchinson, Kan.

CHRITOFFERSON, Leonard C., CM3c, 283rd St. S. W., Chisholm, Minn.

CLARK, Donald Andrew, F1c, 141 Davis Ave., White Plains, N. Y.

CLARK, Lester Robert, Cox., Rt. 1, Litchfield, Mich.

CLAUSE, George Frederick, Bk1c, 204 Pattison St., Aurora, Ind.

CLAYTON, Stanley Corlies, CM2c, Asbury Park, N. J.

CLEMMENSEN, Andrew Christian CM1c, North Platte, Neb.

CLEMENT, Lincoln Edmond, Jr., S2c, 351 Forest Ave., Portland, Maine.

CLEVELAND, Roland George, CM2c, 620 Ashland Ave., Apt. 6, St. Paul, Minn.

CLICK, Ralph Wilfred, CM2c, 912 Delta Ave., Rosemead, Calif.

CLINE, Carl Stanton, EM1c, 5675 W. Washington Blvd., Los Angeles, Calif.

COATS, Leonard Allen, F1c, Rt. 3, Richmond, Mo.

COCHRAN, Dennis Harrison, SF1c, Lake City, Iowa.

COFFEY, Carthel Edith, MM3c, Dewitt, Ill.

COHEE, Marvin Edward, SF1c, 1018 Grant St., Neodesha, Kan.

COLETTI, Joseph, (n), SF2c, 715 St. Clair St., Detroit, Mich.

COLGATE, Jerry Baxter, P1r2c, 304 S. Hancock St., Louisville, Ky.

COLLOGAN, Francis DeSales, Cox., 843 16th St., Oakland 7, Calif.

COLTON, James Burton, S1c, 310 Congress St., Bradford, Pa.

COMES, Ernest Charles, CM3c, 1108 N. Collins, Okmulgee, Okla.

COMPAS, Raymond Lawrence, CM2c, 749 S. Ellis St., Cape Girardeau, Mo.

CONIGLIO, Samuel, SF3c, 4936 N. Hamilton Ave., Chicago, Ill.

CONLEY, Thomas Copeland, CM1c, 3016 Park Ave., Indianapolis, Ind.

CONLEY, William Edward, SF2c, Front St., Hudson, Wis.

CONNELL, Edward Cornelius, CM2c, 3380 Glenwood Ave., Toledo, Ohio.

COON, George Earl, P1r1c, 701 Prairie St., Grinnell, Iowa.

COONEY, James Arthur, EM3c, Rt. 2, Wadena, Minn.

COOPER, Cornelius Grant, CM1c, 3827 N. Lawndale Ave., Chicago, Ill.

COOTS, Roger Thomas, S1c, 18 Anderson Pl., Hamburg, N. Y.

COPELAN, Howard, (n), SF2c, Quincy, Ill.

CORBETT, Patrick Edward, MC1c, 111 Main St., Livingston, Mont.

CORNELL, Troy Leslie, SC1c, Rt. 2, Owensboro, Ky.

CORNWELL, John Joseph, MM2c, Yankton, S. D.

CORY, Edwin Samuel, SK2c, 204 Fairmont St., Amarillo, Tex.

COSTELLO, Daniel Thomas, Cox., 29 Franklin Ave., Rockland, Mass.

COSTELLO, Terrence Joseph, EM3c, 1633 S. 48 St., Cicero, Ill.

COUGIAS, Gust, EM3c, 1333 Van Buren St., Gary, Ind.

COURDWAY, Emmett Neal, MoMM3c, 8061 Jackson Rd., Rt. 3, Ann Arbor, Mich.

COWGILL, Glenn Wert, Spm3c, 27 N. Monroe St., Williamsport, Ind.

CRACKEL, Nile Eugene, SF2c, 240 Somerset Dr., Toledo, Ohio.

CRAMATTE, Gilbert John, S1c, 220 Greeley Ave., Staten Island 6, New York, N. Y.

CRANE, John William, SC3c, 428 W. Allen St., Bloomington, Ind.

CRAVENS, Raymond Earl, CM1c, 172 Lincoln Ave., Lexington, Ky.

CRISS, Billy, (n), S1c, Granada, Miss.

CRITCHLOW, Edward Charles, Jr., SF2c, 420 Elost Long Beach, Calif.

CROOK, Vernon William, EM1c, Bedford, Iowa.

CROOKS, Frederick Jerome, BM2c, 832 Erie Ave., Lorain, Ohio.

CROSSNO, Arlia B., GM1c, 511 W. Fifth St., Larned, Kan.

CROWTHERS, Edward Louis, MM3c, 5140 Main Ave., Apt. 2, Norwood 12, Ohio.

CUFF, Chester Carl, MM2c, Portage, Wis.

CULLEN, George Edwin, MM2c, Sheldon, N. D.

CUMBIE, James Terrel, Jr., MM2c, c/o Wellans Beauty Shop, Alexandria, La.

CUMMINGS, Frank John, S1c, 1107 Leroy St., Jackson, Mich.

CUMMINS, Reuben Lester, S1c, Box 113, Corbin, Ky.

CUNNINGHAM, James Lee, SF1c, Box 742, Narrows, Va.

CUNNINGTON, Glen LeBernal, CM2c, Box 15, Echo, Ore.

CUPP, Earl Joseph, SF2c, Rt. 1, Box 188, Dayton, Ohio.

CURCIO, Frank, (n), CM3c, 609 Eighth St., Portsmouth, Ohio.

CURETON, Fred Allman, MM3c, 4005 Fulton St., Cleveland 13, Ohio.

CURNOW, Emery Richard, EM2c, 6161 Bivouac, Detroit, Mich.

CURTIS, Kenneth Asa, CM3c, 747 E. Lyndon Ave., Flint, Mich.

DAIL, Earl Orman, CM3c, Hillsdale, Ill.

DALTON, Robert Anthony, SK3c, 2728 Ingliis Ave., Detroit, Mich.

DALY, John Joseph, MM1c, 2406 Irving Ave. N., Minneapolis, Minn.

DANEY, George Theodore, S1c, 1350 W. 116th St., Cleveland, Ohio.

DANIELS, Rex Holmer, MC2c, Rt. 6, Rensselaer, Ind.

DARRELL, Henry Lister, SF2c, 1932 E. 82nd St., Cleveland, Ohio.

DASSOW, Jim Harold, BM2c, 2928 Seventh Ave., Hibbing, Minn.

DAVIDSON, Udell Elmore, CM3c, 304 E. First, McCook, Neb.

DAVIS, Warren Ardell, SF1c, 12 E. Jackson St., Hope, Ind.

DAVIS, William Shelton, MM3c, Titusville, Fla.

DAYTON, Herman Leon, CM2c, 2310 E. Helen St., Tucson, Ariz.

DEARING, Robert Grant, S1c, 2021 Edwardsville Rd., Madison, Ill.

DEBRULAR, John Thomas, F1c, 2330 S. Hanna 5, Fort Wayne, Ind.

DEFOUW, Harold J., EM1c, 555 College Ave., Holland, Mich.

DELL, Louis Patrick, S2c, 132 Franklin St., Tiffin, Ohio.

DEMARS, Willard Joseph, M3c, 3355 Penn Ave. N., Minneapolis, Minn.

DEMBOWSKI, Arnold Ernest, SF3c, Unionville, Mich.

DENMAN, Joseph, (n), MM3c, 28 Oak St., Pater-son, N. J.

DENT, Vernon Robert, CM2c, 1636 W. 152nd St., Gardena, Calif.

DESANTIS, Panfilo, (n), MM3c, 839 London Rd., Cleveland 10, Ohio.

DESM, Jesse Marshall, CM3c, 1530 Nicolett, Minneapolis, Minn.

DETWILER, Daniel Seymour, EM1c, Canal Win-ches-ter, Ohio.

DE WINTER, John Calvin, HA1c, 16527 Chatham, Detroit, Mich.

DIBULAK, John Jr., MM2c, 9435 S. Loomis St., Chicago 20, Ill.

DICKERHOOF, George E., MSM3c, 15409 Turner, Detroit 21, Mich.

DICKIE, Durward Thomas, Jr., S1c, Henderson, N. C.

DILLON, Simon Joseph, SF1c, 5210 Maffit Ave., St. Louis, Mo.

DIMATTIA, Joseph Louis, M3c, 339 Elmer Et., Trenton 10, N. J.

DISCH, Herbert Homer, SF1c, 1555 E. Fairmount, Milwaukee, Wis.

DISON, Jack Pierce, MM3c, 523 S. Chrysler, In-dependence, Mo.

DOBBINS, Raymond Girty, CM1c, 734 Baird St., Akron 11, Ohio.

DOEGE, Roy Herman, SF2c, Buffalo Center, Iowa.

DOHERTY, Anthony Bernard, CM2c, 1974 Selby Ave., St. Paul, Minn.

DOLISI, Cecil Earl, CM1c, Box 504, Gardner, Kan.

DOLLAHAN, James Russell, SF2c, Rt. 2, Robin-sonville, Ill.

DORAN, Teddy Eugene, MM3c, Myrtle, Mo.

DORRIS, Charles Eugene, Y3c, 210 S. Emma St., West Frankfort, Ill.

DOYLE, Robert Andrew, CM3c, Rt. 8, White Bear, Minn.

DRAKE, Harold Edmund, M2c, 425 Prescott St., St. Paul, Minn.

DRAY, Clayton Eugene, SF1c, 114½ W. Main, Galion, Ohio.

DUEHRING, Edmund Charles, Cox., Rt. 1, Fort Dodge, Iowa.

DUNCAN, George Perry, HA1c, Box 95, Rt. 2, Santa Paula, Calif.

DUNCAN, Orié Leland, EM2c, 1107 Greenwood Ave., Bedford, Iowa.

DUNCAN, William Harold, MM2c, 674 19th St., Des Moines, Iowa.

DUNNE, Michael Joseph, S1c, 1982 Walton Ave., Bronx, N. Y.

DURHAM, Bernard Miller, MM1c, 1607 Second St., Moundsville, W. Va.